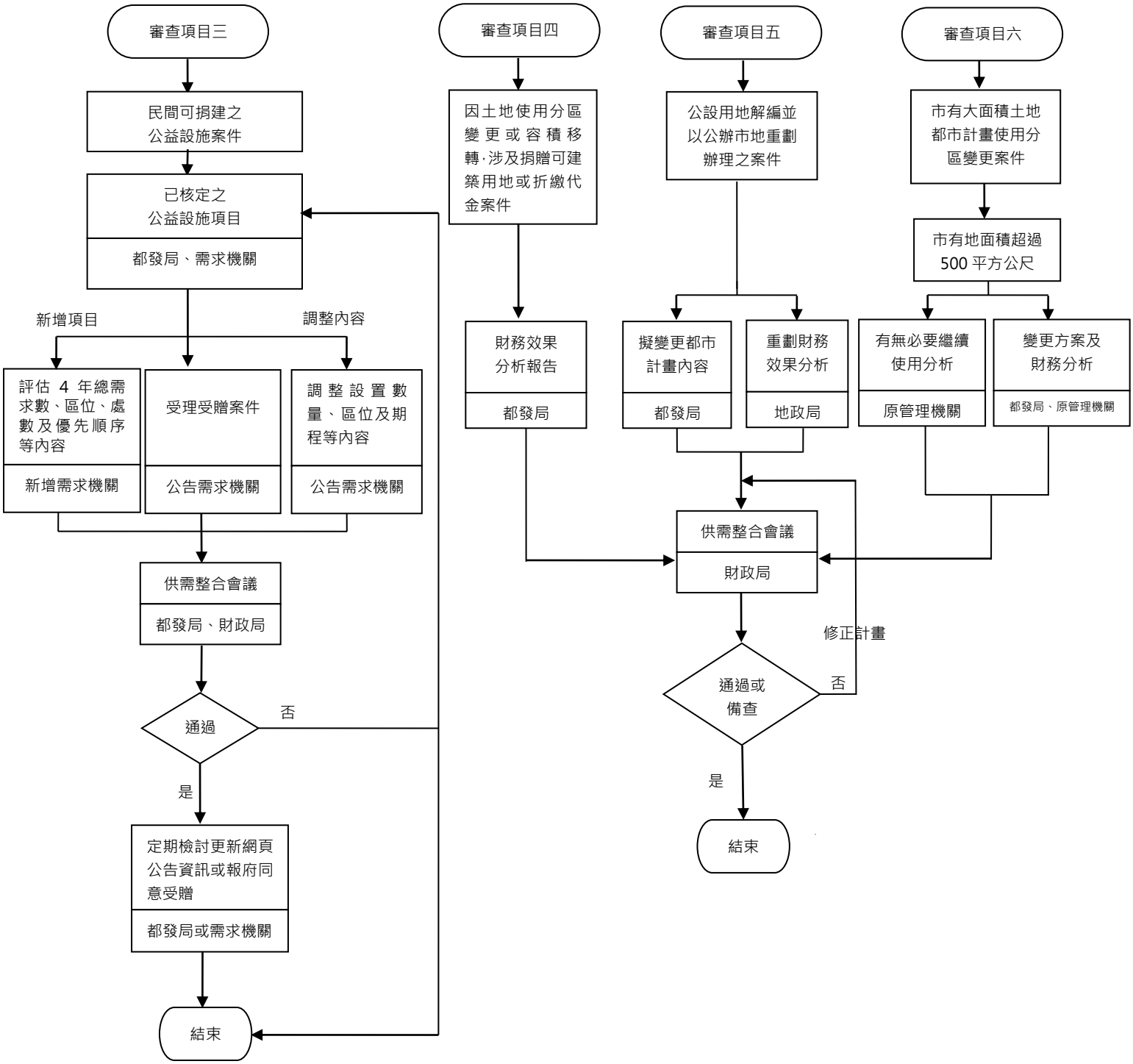桃園市政府財務收支及公有建物供需整合小組審查原則作業流程(流程 B)